



**FOR SALE**

**ABERWHEELER NURSERIES, NEAR BODFARI,  
DENBIGHSHIRE. LL16 4DP**

- Situated fronting the A541 between Mold and Denbigh, in picturesque countryside.
- Horticultural property currently closed for business, on land amounting to approximately 5.75 acre (with possible additional land) and with glass houses, polytunnels and parking area.
- Interested parties may wish to explore planning possibilities.
- **VIEWING: Celt Rowlands & Co. 01691 659659.**

This information has been supplied by our Client and is given for guidance purposes only and does not form part of any contract. Every effort has been taken to ensure accuracy but this cannot be guaranteed.



## LOCATION

Please see the attached location and site plans. The site is situated in picturesque, hilly countryside, approximately 12 miles along the A541 from Mold enroute to Denbigh.

## DESCRIPTION

A site of approximately 5.75 acre, as shown on the attached Title plan.

The site has two glass houses, 4 polytunnels and areas given over to sales and tarmacadam and gravelled car parking areas together with land for commercial planting and open fields. The front entrance is gated, and one particular associated feature of the site is the River Wheeler, which flows mainly outside and along much of the length of the land. The entrance driveway from the A541 crosses a private bridge over the river.



## PRICE /PLANING POTENTIAL

To discuss any pricing and development potential for this freehold property, please contact the agents.

## BUSINESS RATES EXEMPT

To the best of our knowledge, business rates are not paid on this property, in that from May 2018 there was a continued exemption given to plant nurseries based upon (Westminster) Government legislation. The onus is upon interested parties to establish for themselves such rules relating to business rates payable from the Central and Welsh Governments.

**VIEWING** - Please contact the agents: Celt Rowlands & Co. on 01691 659659 or [oswestry@celtrowlands.com](mailto:oswestry@celtrowlands.com)

Misrepresentation Act 1967. These details are provided as a general guide as to what is being offered subject to contract and subject to a lease being available and are not intended to be construed as containing any representation of fact upon which any interest party is entitled to rely. Other than this general guide neither we nor any person in our employ has any authority to make, give or imply any representation or warranty whatsoever relating to the property in these details



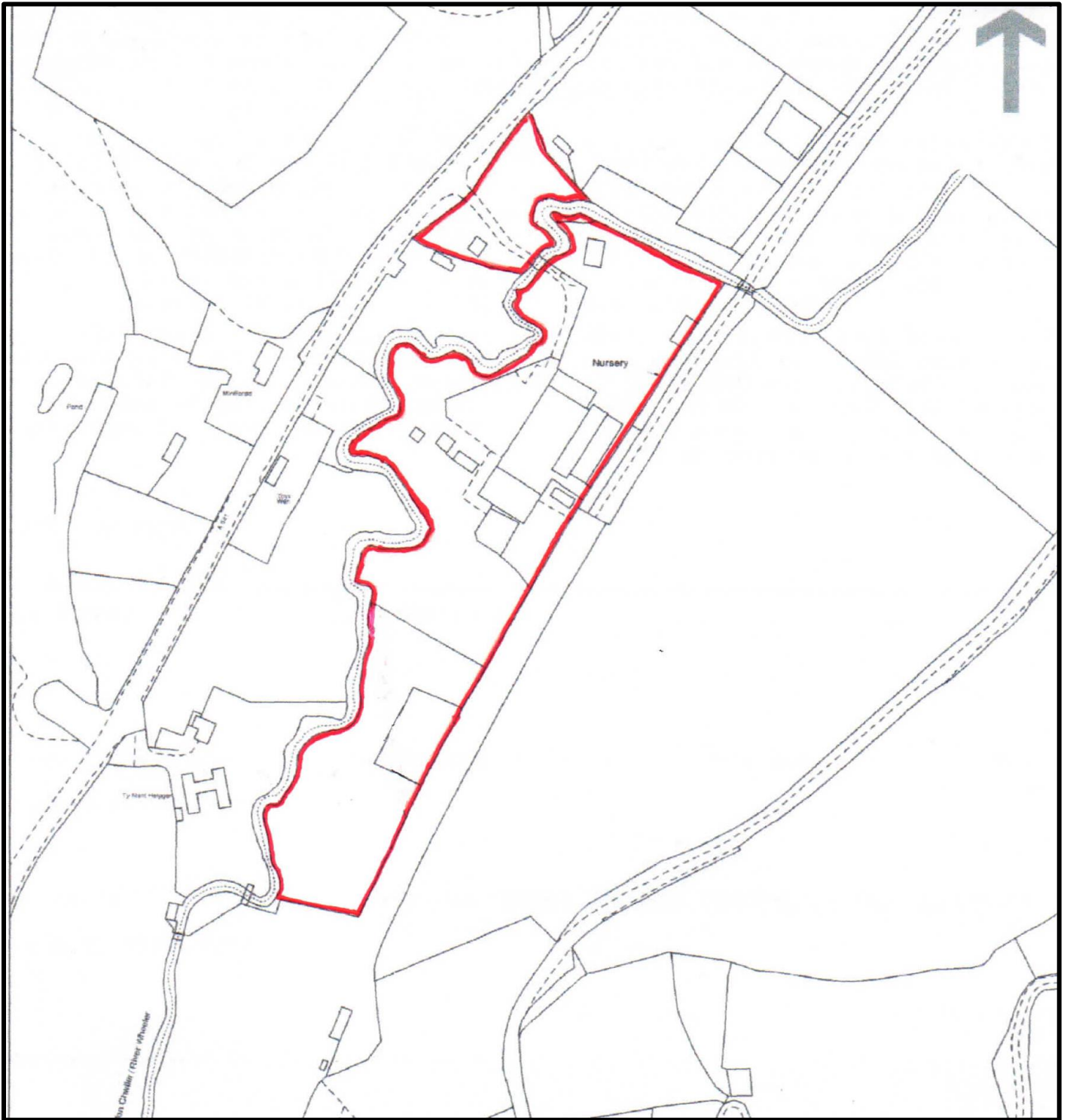

**LAND AT ABERWHEELLE – APPROXIMATE BOUNDARIES**

**For identification purposes only and not to scale. Based upon the Ordnance Survey Map with the permission of the Controller of Her Majesty Stationary Office, Crown Copyright reserved. Celt Rowlands & Co – Licence No: 73838OE000**

Misrepresentation Act 1967. These details are provided as a general guide as to what is being offered subject to contract and subject to a lease being available and are not intended to be construed as containing any representation of fact upon which any interest party is entitled to rely. Other than this general guide neither we nor any person in our employ has any authority to make, give or imply any representation or warranty whatsoever relating to the property in these details





For identification purposes only and not to scale. Based upon the Ordnance Survey Map with the permission of the Controller of Her Majesty Stationary Office, Crown Copyright reserved. Celt Rowlands & Co – Licence No: 738380E000

Misrepresentation Act 1967. These details are provided as a general guide as to what is being offered subject to contract and subject to a lease being available and are not intended to be construed as containing any representation of fact upon which any interest party is entitled to rely. Other than this general guide neither we nor any person in our employ has any authority to make, give or imply any representation or warranty whatsoever relating to the property in these details



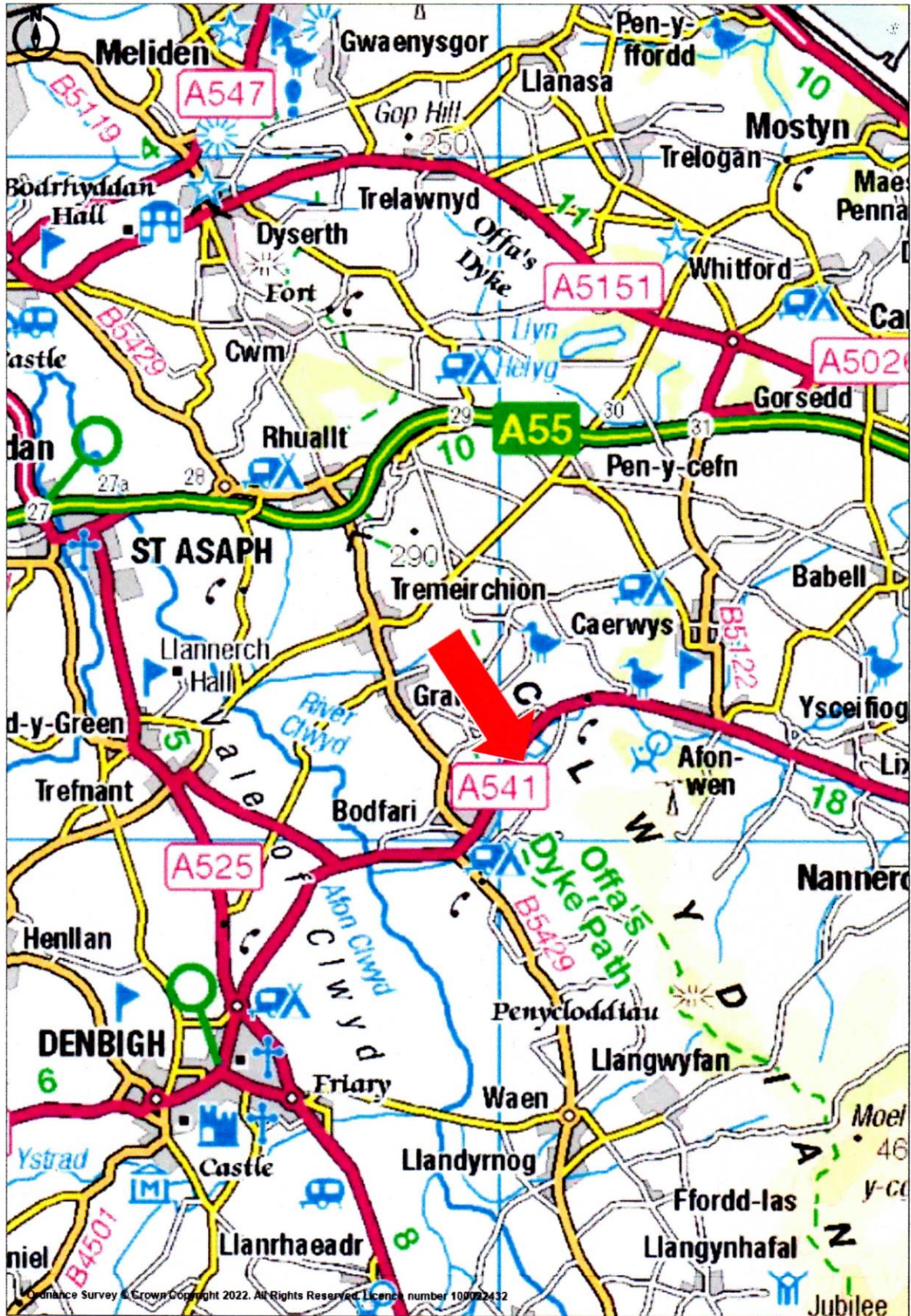

For identification purposes only and not to scale. Based upon the Ordnance Survey Map with the permission of the Controller of Her Majesty Stationary Office, Crown Copyright reserved. Celt Rowlands & Co – Licence No: 738380E000

Misrepresentation Act 1967. These details are provided as a general guide as to what is being offered subject to contract and subject to a lease being available and are not intended to be construed as containing any representation of fact upon which any interest party is entitled to rely. Other than this general guide neither we nor any person in our employ has any authority to make, give or imply any representation or warranty whatsoever relating to the property in these details